

**Admirals Rd Between Cowper And Gorge**  
**2024-03-03 To 2024-03-10**



The data presented here is for information purposes only and should not be considered authoritative for construction, geotechnical, engineering, navigational, legal, or other site-specific uses. Please note that small datasets may skew the calculation of the hourly 85th percentile speed. The information shared is owned by the Transportation Division of the Engineering Department at the District of Saanich. Accuracy is not guaranteed.

This document contains:

Overview

Vehicle Volume Summary

Vehicle Speed Summary

Vehicle Classification Summary

## Overview

Admirals Rd Between Cowper And Gorge  
2024-03-03 To 2024-03-10

Metric	NB	SB	Combined
Average Traffic Volume (weekdays)	6477	5843	12320
Average Speed (km/h)	49	53	51

Weather Information	Value
Minimum Temperature	0.1 °C
Maximum Temperature	12.5 °C
Total Precipitation	12.0 mm

Location Map

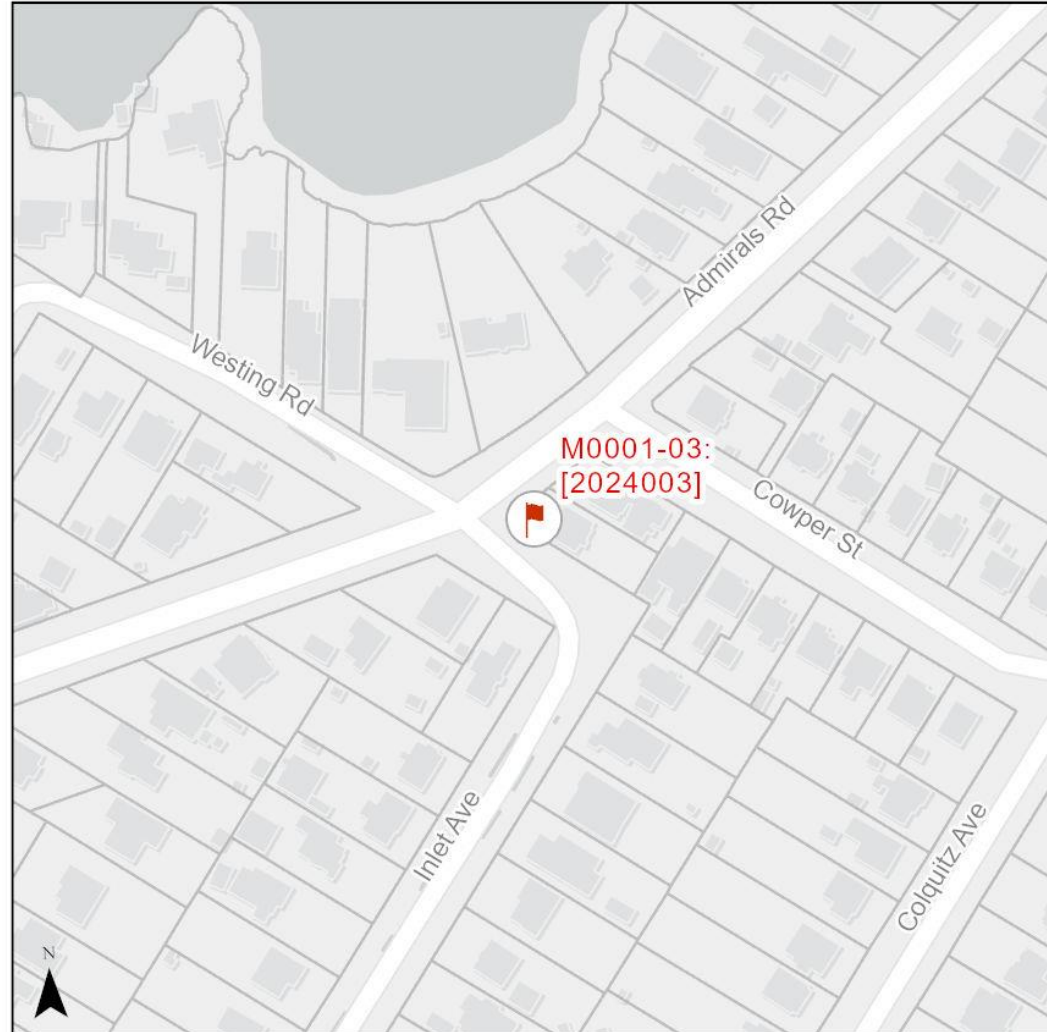

# Vehicle Volume Summary

Start Date: 2024-03-03  
 Start Time: 3:00:00 PM  
 Station ID: M0001-03



Location: Admirals Rd Between Cowper And Gorge

\*Data collection started on Sunday, March 03 at 3:00PM and ended on Sunday, March 10 at 3:00PM

DATE:	2024-03-04		2024-03-05		2024-03-06		2024-03-07		2024-03-08		WK AVG		WK AVG	HOURLY		
	MON		TUE		WED		THURS		FRI		NB	SB	CH 1+2	%		
Time:	NB	SB	NB	SB	NB	SB	NB	SB	NB	SB	NB	SB				
12-1 AM	17	28	22	19	30	20	32	27	47	28	30	24	54	0.4%		
1-2 AM	10	11	12	8	19	15	13	18	11	9	13	12	25	0.2%		
2-3 AM	13	8	25	10	28	8	31	8	24	10	24	9	33	0.3%		
3-4 AM	9	8	17	11	15	7	8	8	11	9	12	9	21	0.2%		
4-5 AM	42	65	38	57	30	56	29	53	31	59	34	58	92	0.7%		
5-6 AM	81	163	72	177	84	176	68	169	59	178	73	173	245	2.0%		
6-7 AM	222	459	209	415	244	439	204	454	214	379	219	429	648	5.3%		
7-8 AM	360	478	384	520	397	541	394	548	381	496	383	517	900	7.3%		
8-9 AM	432	478	451	473	496	460	480	429	468	389	465	446	911	7.4%		
9-10 AM	345	291	394	312	347	369	354	368	420	283	372	325	697	5.7%		
10-11 AM	314	296	361	328	363	327	357	310	392	261	357	304	662	5.4%		
11-12 PM	311	279	347	345	371	354	391	309	412	364	366	330	697	5.7%		
12-1 PM	394	331	390	336	411	334	434	365	467	392	419	352	771	6.3%		
1-2 PM	399	316	427	345	438	354	454	355	507	364	445	347	792	6.4%		
2-3 PM	561	369	511	386	522	417	584	422	601	437	556	406	962	7.8%		
3-4 PM	637	431	647	380	668	443	691	439	656	462	660	431	1091	8.9%		
4-5 PM	490	177	685	418	663	440	677	477	609	411	625	385	1009	8.2%		
5-6 PM	342	21	400	364	416	379	406	429	430	365	399	312	710	5.8%		
6-7 PM	220	221	316	284	305	299	325	314	385	314	310	286	597	4.8%		
7-8 PM	202	179	217	217	245	235	219	224	266	252	230	221	451	3.7%		
8-9 PM	133	121	170	173	157	139	233	198	171	162	173	159	331	2.7%		
9-10 PM	115	105	149	167	135	141	148	145	149	156	139	143	282	2.3%		
10-11 PM	89	76	101	101	83	94	123	82	126	153	104	101	206	1.7%		
11-12 AM	58	59	61	51	77	69	75	66	73	81	69	65	134	1.1%		
<b>LANES</b>	<b>5796</b>	<b>4970</b>	<b>6406</b>	<b>5897</b>	<b>6544</b>	<b>6116</b>	<b>6730</b>	<b>6217</b>	<b>6910</b>	<b>6014</b>	<b>6477</b>	<b>5843</b>	<b>12320</b>	<b>100.0%</b>		
<b>TOTAL</b>	<b>10766</b>		<b>12303</b>		<b>12660</b>		<b>12947</b>		<b>12924</b>		<b>12320</b>					
	MON		TUE		WED		THURS		FRI		WK AVG					
<b>MAX. 7 - 9 am PEAK</b>	911		7.4%		between		8-9 AM		<b>TOTAL VEHICLES-PEAK PERIODS</b>				<b>2 HOUR PEAK INTERVALS</b>			
<b>MAX. 7 - 11 am PEAK</b>	911		7.4%		between		8-9 AM		<b>4998</b>		<b>6 HR TOTAL</b>		<b>2 HR AM (7 - 9 AM)</b>			
<b>MAX. 11 am - 1 pm</b>	771		6.3%		between		12-1 PM		<b>3531</b>		<b>4 HR TOTAL</b>		7-8 AM	VEH / HR	VEH / 2HR	2 HR %
<b>MAX. 11 am - 3 pm</b>	962		7.8%		between		2-3 PM		<b>24 HOUR FACTORS</b>		<b>2 HR NOON (11 - 1 PM)</b>		8-9 AM	900	1811	14.7%
<b>MAX. 4 - 6 pm PEAK</b>	1009		8.2%		between		4-5 PM		<b>2.46</b>		<b>6-24 HR FACT.</b>		11-12 PM	697	1467	11.9%
<b>MAX. 3 - 6 pm PEAK</b>	1091		8.9%		between		3-4 PM		<b>3.49</b>		<b>4-24 HR FACT.</b>		12-1 PM	771		
											<b>2 HR PM (4 - 6 PM)</b>		4-5 PM	1009	1720	14.0%
													5-6 PM	710		

# Vehicle Speed Summary

Station ID: M0001-03  
 Location: Admirals Rd Between Cowper And Gorge  
 Dates: 2024-03-03 To 2024-03-10

Bin Number	1	2	3	4	5	6	7	8	9	10	11	12	13	14
Bin Speeds	1-20	21-25	26-30	31-35	36-40	41-45	46-50	51-55	56-60	61-65	66-70	71-80	81-90	91-9999
Count Total	527	346	789	1375	2977	6959	21679	23770	14605	4398	1281	384	44	58
Percent Total	1%	0%	1%	2%	4%	9%	27%	30%	18%	6%	2%	0%	0%	0%

Movements	Above 30 km/h	Above 40 km/h	Above 50 km/h
NB	98%	91%	44%
SB	98%	94%	70%
Combined	98%	92%	57%

Movements	Average Speed	85th Percentile Speed	95th Percentile Speed
NB	49 km/h	56 km/h	60 km/h
SB	53 km/h	60 km/h	64 km/h
Combined	51 km/h	58 km/h	63 km/h

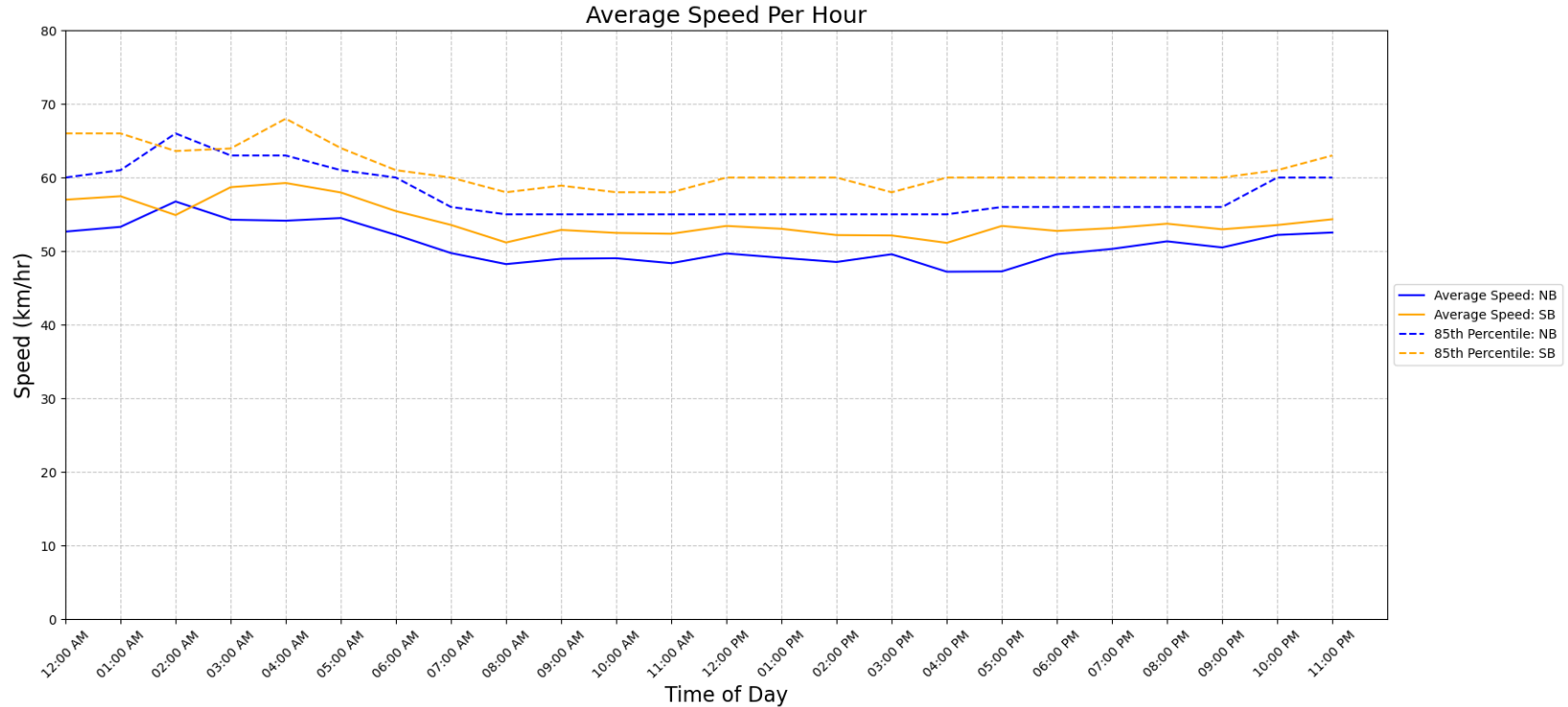

## Vehicle Class Summary

Station ID M0001-03  
 Location: Admirals Rd Between Cowper And Gorge  
 Dates: 2024-03-03 To 2024-03-10



Classification	Motorcycle	Car & Light Goods Vehicles	Buses & Single Unit Truck	Trailer Truck	Multi-trailer truck
Length	0m to 2.00m	2.01m to 7.00m	7.00m to 15.20m	15.20m to 22.50m	22.51m to 999m

Movement	Classification					Total
	Motorcycle	Car & Light Goods Vehicles	Buses & Single Unit Truck	Trailer Truck	Multi-trailer truck	
NB	407	39416	1427	137	28	41415
SB	541	35833	1230	133	40	37777
Total	948	75249	2657	270	68	79192
Percentage of Total	1.20%	95.02%	3.36%	0.34%	0.09%	100.00%